

LEEDS *Card*



Application Form

HAVE FUN AND SAVE MONEY...

at Leeds City
Council Sports
& Leisure
Centres



at Leeds City
Council visitor
attractions



at Leeds
theatres and
entertainment
venues



at Leeds shops
and retail
outlets

at Leeds
restaurants
and cafés



on health &
well-being



at Leeds
museums



PLUS
Free magazine
3 times a year
and Free
Competitions

Your Card to Get More out of Leeds!



Get more out of Leeds with your LEEDS Card

Get Exclusive Offers, Special Deals, Year-round Discounts, Competitions and much, much more with your LEEDS Card.

Apply today and start saving on a whole host of things to do in Leeds from visits to the theatre, museums and concert halls to using Leeds City Council's sports and leisure facilities, from shopping and eating out to health & well-being... the list goes on.

You'll also receive LEEDS Card magazine 3 times a year completely free. It's full of all the opportunities on offer in 'The UK's favourite city', with great one-off deals, behind the scenes visits, information on upcoming events, ideas for having fun in Leeds for you and your family as well as everything you need to know about how, when and where to use your LEEDS Card.



Which card is for me?

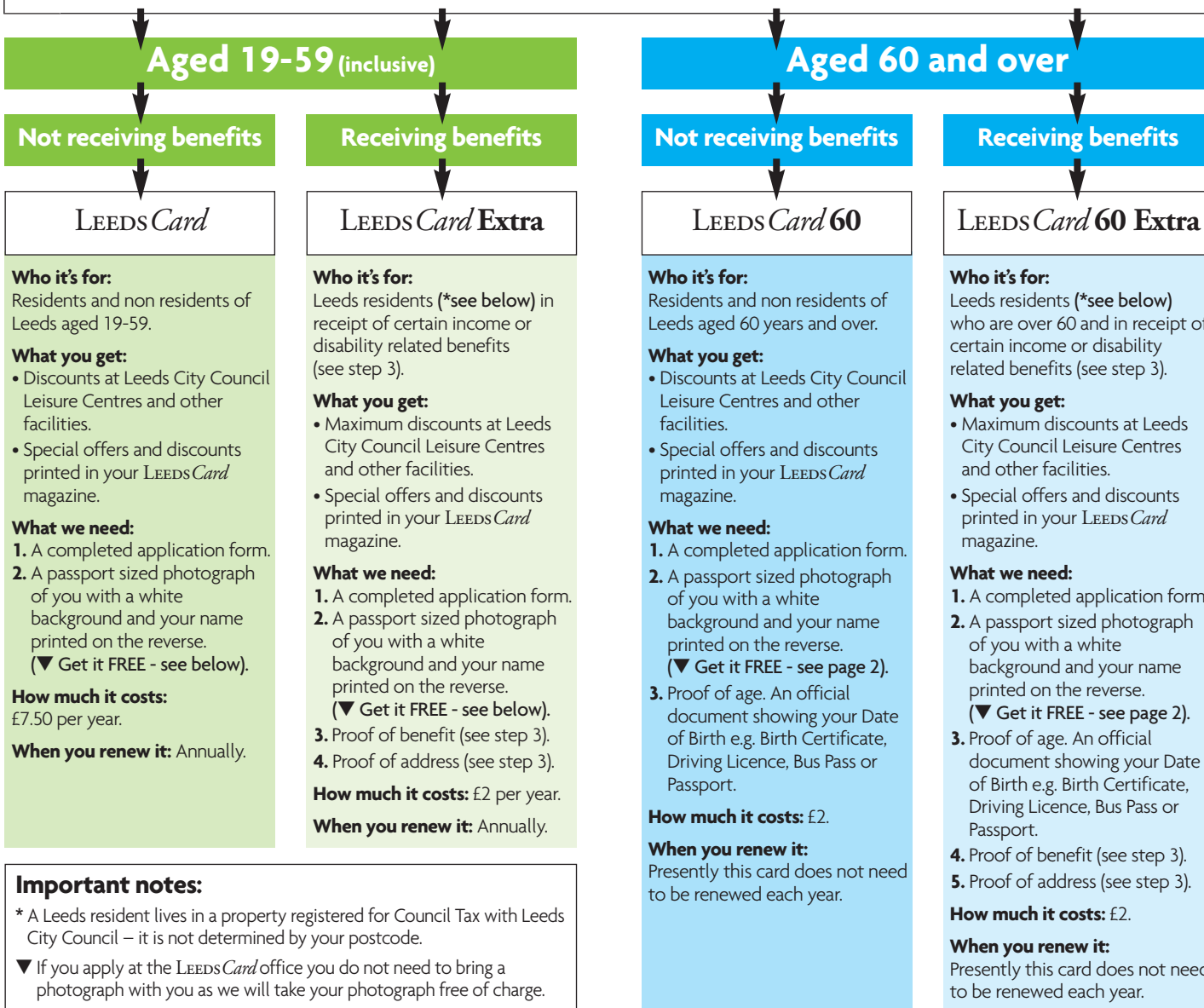

How to apply

In person

Fill in the form overleaf and take it to:

- The LEEDS Card office. You do not need to bring a photograph with you as we will take your photograph free of charge
- One of the many Leeds City Council's sports & leisure centres
- Your local library.

A full list of all these places and a map of the LEEDS Card office can be found on page 8.

By post

- Remember to include all the items we require and post to:

LEEDS Card
PO Box 588
Leeds LS2 8WN

Recommend a friend

Share the discounts and offers with your friends and family. Pick up a form for them or direct them to our website for details.

Email: leedscard@leeds.gov.uk
www.leeds.gov.uk/leedscard

LEEDS Card Hotline
0113 224 3636

How to fill in your form

Step 1

- Complete all your personal details in Section 1.
- Attach a passport size photograph of yourself with a white background. Please print your name on the back.

It's free! Apply in person at the LEEDS Card office and you do not need to bring a photograph with you as we will take your photograph free of charge.

Step 2

- Complete Section 2 by ticking the box for the card type that is applicable to you (see 'Which card is for me?' on pages 2 and 3 for help in choosing the correct one).

Step 3

- If you are applying for a LEEDS Card Extra or LEEDS Card 60 Extra you must be a resident of Leeds and will be required to show proof of address along with proof of benefit listed in this section. Therefore you must apply in person at one of the places listed on page 8.

Remember...

- to ensure you have **signed the application form** agreeing to the terms and conditions. All applications without signatures will be returned.
- to include the **correct payment**. Check on pages 2 and 3 or Step 2 for how much your card costs. Payment can be accepted in cash in person (not through the post), or by cheque or postal orders, made payable to Leeds City Council.

Qualifying Stamp FOR OFFICIAL USE ONLY

To be completed on behalf of LEEDS Card Extra applicants only when requested.

I certify that the applicant named is either in receipt of or qualifies for:

- Job Seeker's Allowance (Income based)
- Job Seeker's Allowance (Contributory based)
- Carers Assessment
- Other (please specify)

Official's signature:

Official's name (print):

Date:

To be completed by LEEDS Card office staff.

Recipient office staff

Establishment:

Fee paid:

LC £7.50 Proof not required

LX £2 Proof accepted

SA £2 Proof accepted

SX £2 Proof accepted

LeedsCard staff

Data entered by:

Step 1.

Please fill in this form in full completing steps 1, 2 and 3 where applicable. Use BLOCK CAPITALS and write in black ink.

Personal Details

Please tick where applicable.

Title: Mr Mrs Miss Ms

Other:

First name:

Surname:

Address:

Postcode:

Telephone:

Mobile:

Email:

Date of birth: Gender: Male Female

Do you consider yourself disabled? Yes No

Do you need to bring someone with you to help you use our facilities? Yes No

If you can't take part in an activity without assistance then any individual who is there to assist you will get free admission.

Please affix your photograph here

If you have had a LEEDS Card before please fill in your card number below:

Please note if your card expired over one year ago you will need to supply a new photograph.

I have read, understood and accept the LEEDS Card terms and conditions on page 7.

Signature:

Date:

Step 1.

Please fill in the form on this page in full.

Personal Details continued

Which of the following describes your ethnic origin? The Council needs this information for equal opportunities purposes, to enable equality of opportunity and treatment between people of different racial or ethnic origins to be promoted. Please tick where applicable.

White	British: <input type="checkbox"/>	Irish: <input type="checkbox"/>	
	Other (please specify): <input type="text"/>		
Mixed	White & Black Caribbean: <input type="checkbox"/>	White & Black African: <input type="checkbox"/>	White & Asian: <input type="checkbox"/>
	Other (please specify): <input type="text"/>		
Asian or Asian British	Indian: <input type="checkbox"/>	Pakistani: <input type="checkbox"/>	
	Kashmiri: <input type="checkbox"/>	Bangladeshi: <input type="checkbox"/>	
	Other (please specify): <input type="text"/>		
Black or Black British	African: <input type="checkbox"/>	Caribbean: <input type="checkbox"/>	
	Other (please specify): <input type="text"/>		
Other Ethnic Group	Chinese: <input type="checkbox"/>	Gypsy/Traveller: <input type="checkbox"/>	EU National: <input type="checkbox"/>
	Other (please specify): <input type="text"/>		

Step 2.

Please fill in the form on this page in full.

Which card?

Please tick **one** box below. If you are unsure which LEEDS Card is right for you please see 'Which card is right for me?' on pages 2 and 3.





Aged 19-59:

- LeedsCard (£7.50)**
- LeedsCard Extra (£2)**
Proof of benefits required. Go to Step 3.

Aged 60 years and over:

- LeedsCard 60 (£2)**
Proof of age required. Go to Step 3.
- LeedsCard 60 Extra (£2)**
Proof of age, benefit and address required. Go to Step 3.

Choose your design. Please tick **one** box below.

Egyptian Mummy <input type="checkbox"/>	Billy Bremner <input type="checkbox"/>	Meerkats <input type="checkbox"/>	Golden Owl <input type="checkbox"/>
			

Page 6

Continued on next page

Step 3.

Please fill in this section if you are applying for LEEDS Card Extra, LEEDS Card 60 or LEEDS Card 60 Extra.

Proof of age / address / benefit

Please tick **each** benefit that applies to you. You must supply the relevant proof as indicated.

Proof of age: This can be your birth certificate, bus pass, passport or driving licence.

Proof of address: This can be a household utility bill or a recent bank statement.

Proof of benefit: See below.

Proof of address required. Benefit will be checked at the LEEDS Card Office.

Housing Benefit **Council Tax Benefit**
 LCC Free School Meals/Clothing Vouchers

If you claim any of the following benefits you will need to show **all 3** of the following proofs:

1. Your latest award notice / benefit letter
2. A recent bank statement showing the benefit paid in
3. Proof of address

- Working Tax Credit**
You must apply in person at the LEEDS Card Office.
- Pension Credit**
- Income Support**
- ESA / Incapacity Benefit**
- Disability Living Allowance**
- Carer's Allowance**
- Attendance Allowance**

Please supply the following:

- Disabled Person's Bus Pass**
Proof of address and your Disabled Person's Bus Pass required.
- Blue Badge Holder**
Proof of address, your blue badge and blue badge notification letter required.
- Registered Blind**
Proof of address and your registration card or valid Bus Pass required.
- Carers Assessment**
Are you known as a carer by Leeds City Council Adult's or Children's Social Care services, e.g. by having had a carer's assessment? **Yes** **No**
If yes see Qualifying Stamp box on page 4.
- Job Seeker's Allowance**
Proof of address required plus this application form completed with your details and endorsed by the Job Centre where you normally sign on.
See Qualifying Stamp box on page 4.

Finally...

We like to keep you up-to-date on discounts, events and news which relates to your membership. You have an option of how you receive this information, please tick **one** box only:

- By email to help Leeds be a cleaner and greener city
- By post (3 x a year) in a magazine

If you do not specify you will automatically receive the magazine in the post. You can change your preferred method at any time by logging on to www.leeds.gov.uk/LeedsCard

- Please share my details with the Leeds City Council Box Office, who may contact me with details of events and performances.

Thank you. We hope you enjoy using your LeedsCard.

Page 7

Where to apply

The LEEDS *Card* Office

We are in the centre of Leeds in the 'One Stop Centre' at 2 Great George Street opposite the Merrion Centre. The office is open Mon-Thurs 8:30am to 4pm and Friday 9:30am to 4pm.



Sports & Leisure Centres

Please call for opening times

Aireborough Leisure Centre	01943 877 131
Armley Leisure Centre	0113 336 7880
Bramley Baths	0113 214 6000
Fearnville Leisure Centre	0113 248 9349
Garforth Squash & Leisure Centre	0113 286 0225
Holt Park Leisure Centre	0113 267 9739
John Charles Centre for Sport	
Aquatics Centre	0113 247 5222
Indoor Bowls & Athletics Centre	0113 395 1500
Stadium	0113 395 0000
Tennis Centre	0113 395 0010
John Smeaton Leisure Centre	0113 214 1444
Kippax Leisure Centre	0113 286 8882
Kirkstall Leisure Centre	0113 214 4556
Middleton Leisure Centre	0113 277 0021
Morley Leisure Centre	0113 336 7890
Pudsey Leisure Centre	0113 256 8903
Rothwell Leisure Centre	0113 282 4110
Scott Hall Leisure Centre	0113 262 4721
Wetherby Leisure Centre	01937 585 125

Libraries

Please call Enquiry Express on 0113 2476016 for opening times or visit www.leeds.gov.uk/libraries

Armley	Farsley	Moor Allerton
Beeston	Garforth	Morley
Bramley	Guiseley	Oakwood
Calverley	Halton	Otley
Central	Headingley	Pudsey
Chapel Allerton	Holt Park	Rawdon
Compton Road	Horsforth	Rothwell
Crossgates	Kippax	Seacroft
Dewsbury Road	Middleton	

Terms & Conditions

1. LEEDS *Card* are only valid if presented by the named cardholder.
2. The card remains valid for the duration of the LEEDS *Card* scheme or until the expiry date shown on the front of the card.
3. The LEEDS *Card* must be presented to claim a LEEDS *Card* offer or discount.
4. All LEEDS *Card* offers are liable to withdrawal and subject to the availability and the terms and conditions of the service provider.
5. Leeds City Council accepts no liability at all for loss, damage or disappointment you may suffer arising out of your membership of the LEEDS *Card* scheme except where such loss or damage or disappointment has arisen through any breach by the council of the terms of the LEEDS *Card* scheme.
6. Leeds City Council in no way endorses or accepts liability for any non Leeds City Council products or services offered under the LEEDS *Card* scheme.
7. Leeds City Council reserves the right to refuse issue of a LEEDS *Card* and to withdraw a LEEDS *Card* if misused.
8. The information you provide on this application form will be held on computer and paper files.
9. The information held by LEEDS *Card* will not be given or sold to any other organisations without your permission.
10. Leeds City Council may from time to time send you information and offers about events and services it provides, or discounts and special deals for LEEDS *Card* holders only provided by organisations participating in the scheme.